

KONRAD FISCHER GALERIE

ART DÜSSELDORF

BOOTH C04

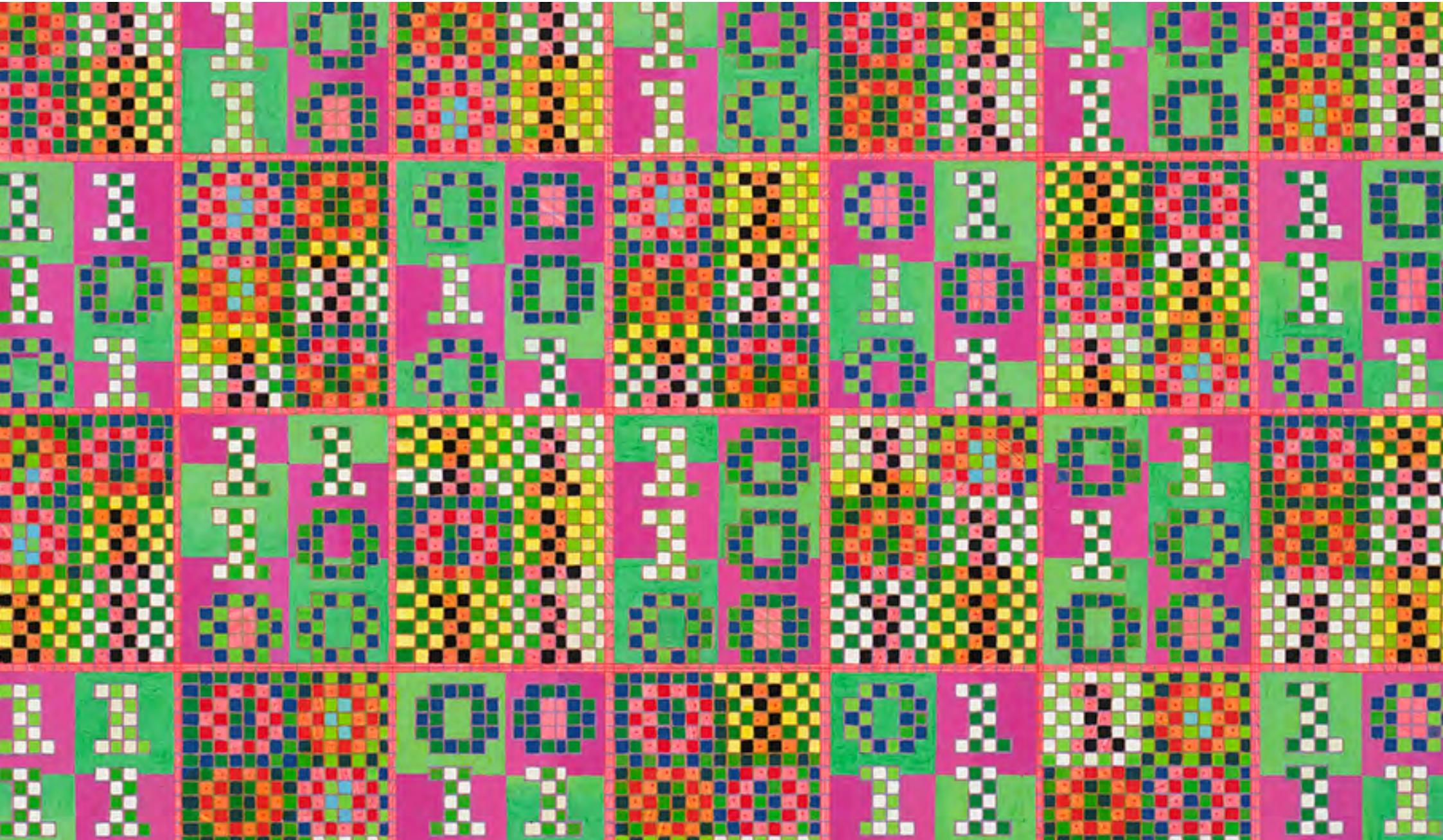

KONRAD FISCHER GALERIE

ART DÜSSELDORF

APRIL 11 - 14, 2024 | BOOTH C04

PREVIEW

THURSDAY, APRIL 11

VIP-PREVIEW: 12 AM – 16 PM

OFFICIAL OPENING: 16 PM – 20 PM

PUBLIC DAYS

FRIDAY, APRIL 12

12 AM – 7 PM

SATURDAY, APRIL 13

11 AM – 7 PM

SUNDAY, APRIL 14

11 AM – 6 PM

VENUE

ART DÜSSELDORF

AREAL BÖHLER

HANSAALLEE 321

40549 DÜSSELDORF

Rita McBride, Post (Black), 2023, painted steel and acrylic, adhesive foil, 91 x 49 x 42 cm



ART DÜSSELDORF 2024

WITH WORKS BY:

BERND & HILLA BECHER

ALEANA EGAN

WOLFGANG PLÖGER

PETER BUGGENHOUT

CANDIDA HÖFER

THOMAS RUFF

ALICE CHANNER

XYLOR JANE

GREGOR SCHNEIDER

TONY CRAGG

HARALD KLINGELHÖLLER

THOMAS SCHÜTTE

PAUL CZERLITZKI

JIM LAMBIE

JUERGEN STAACK

EDITH DEKYNDT

RICHARD LONG

YUJI TAKEOKA

JAN DIBBETS

RITA MCBRIDE

TATJANA VALSANG

DAVID DOUARD

SUSAN PHILIPSZ

PALOMA VARGA WEISZ

BERND UND HILLA BECHER



Cooling tower Mons, Borinage, B, 1967
b/w photography
60 x 50 cm
90 x 74 cm (framed)
Edition: 5/5

PETER BUGGENHOUT



Erotism, 2023
rubber, Tyvek, concrete primer, oil paint, polyurethane
19 x 30 x 19 cm
unique, from a series of 10

ALICE CHANNER



Seahorse, 2021
3 Chrome Plating Jigs (Brass, Thermoplastic and Stainless Steel);
Sand-Cast and Vapor-Blasted aluminium;
Sand-Cast and Chrome-Plated aluminium
110 x 100 x 35 cm

TONY CRAGG



Hollow Head, 2019
bronze
82 x 53 x 48 cm

PAUL CZERLITZKI



*RELAY (17), 2022
pigment on canvas
120 x 80 cm
132 x 92 cm (framed)*

EDITH DEKYNDT

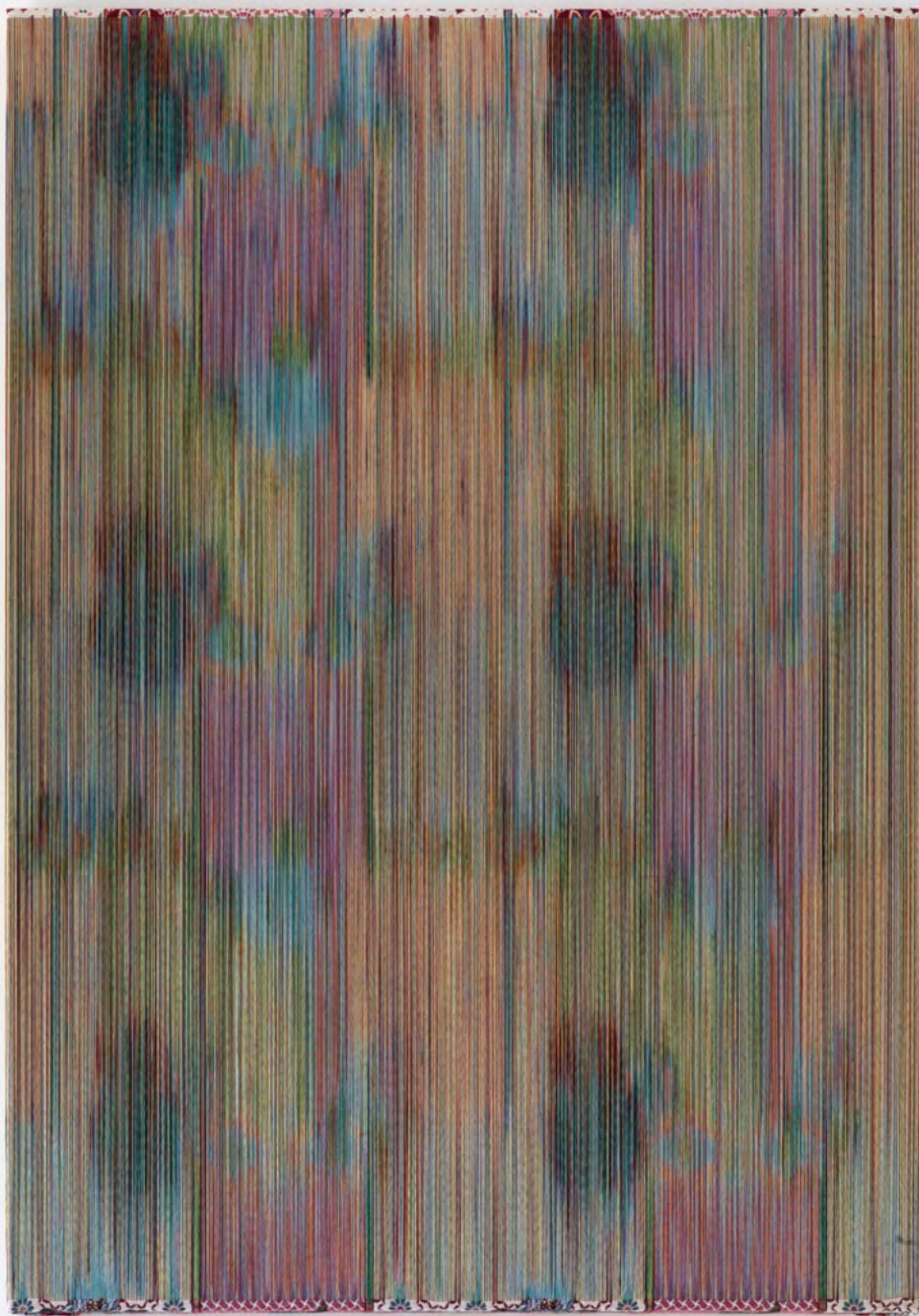

*The Buried Giant (version 07), 2018
fabric on wooden frame
100 x 70 x 5 cm (framed)*

JAN DIBBETS

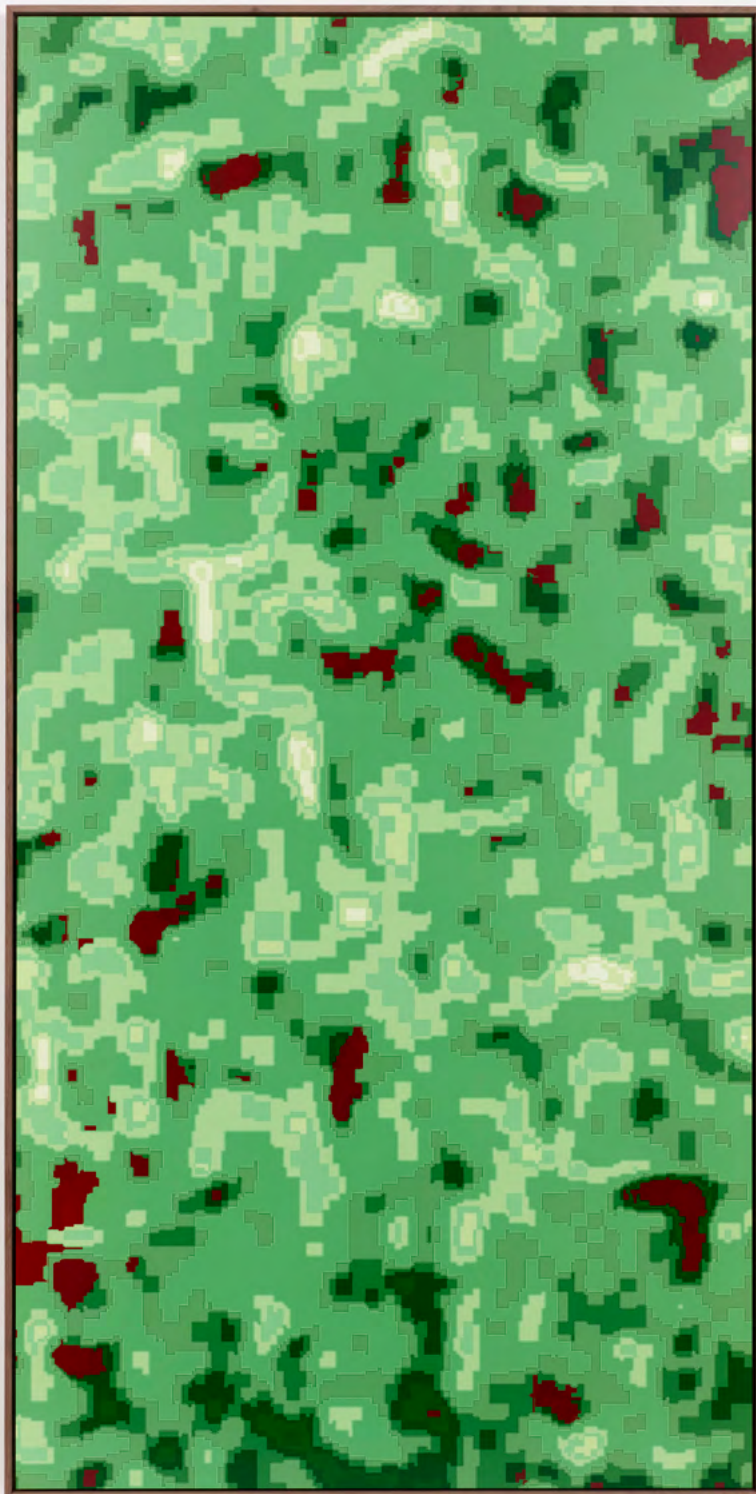

Final E, 2020
digital print on Dibond,
presentation variable: horizontal, vertical or upside down
250 x 125 cm
Edition: 2/2

DAVID DOUARD



CORE 3, 2023
acrylic glass, acrylic paint, steel, epoxy resin wood, metal grid,
screen printed paper, printed paper, stickers,
upholstery nail, plastic flowers
101.5 x 100.5 x 10.2 cm

ALEANA EGAN



Outbuilding, 2023
mixed media on linen
74 x 108.5 cm

CANDIDA HÖFER



Komische Oper Berlin V, 2022
C-print
140 x 100 cm
184 x 144 cm (framed)
Edition: 2/6

XYLOR JANE

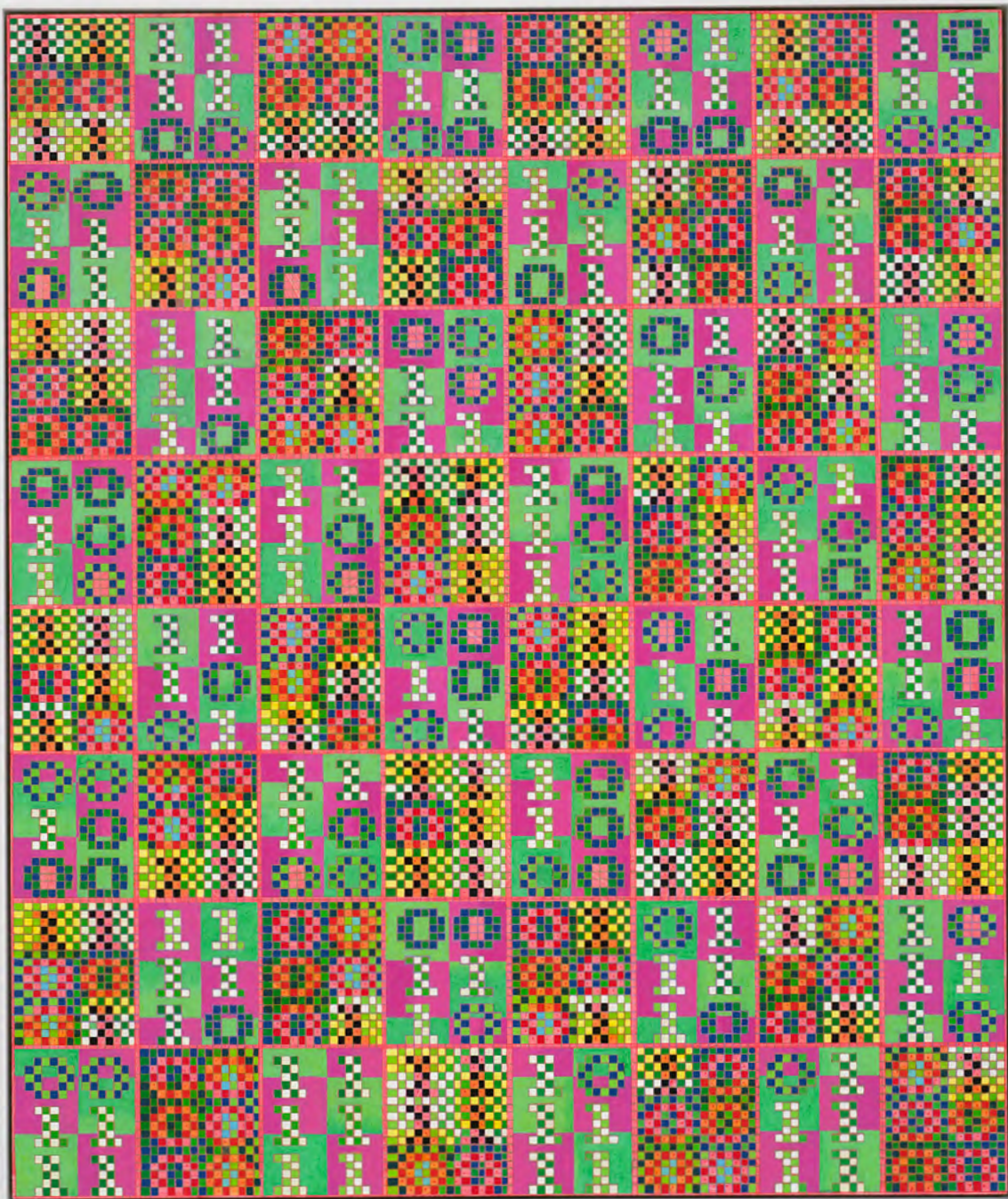

The Secrets of Family Happiness, 2023
oil and ink on wood panel
93.98 x 78.74 cm

HARALD KLINGELHÖLLER



In Landscapes Reacting to Words (sternförmig), 2020
lead
40 x 30 x 3 cm

JIM LAMBIE



Dusk (Nightingale), 2018
3 panel wooden door (spray paint)
198 x 63 x 18 cm

RICHARD LONG



Rhine Driftwood, 2001
driftwood
500 x 1000 cm

RITA MCBRIDE



*Express (White), 2023
painted steel and acrylic, adhesive foil
91 x 49 x 42 cm*

SUSAN PHILIPSZ



Slow Fresh Fount, 2023
diptych, pastel on Hahnemühle 200gm watercolour Paper, framed, sound
60 x 60 cm

WOLFGANG PLÖGER



untitled (PLA Black #1), 2022
3D print
40 x 31.5 cm



THOMAS RUFF

r.phg.08, 2014
C-print
240 x 185 cm
Edition: 1/4 + AP

GREGOR SCHNEIDER



*u r 10 Kaffeezimmer, 2015
coloured unique photo
30.3 x 45.5 cm, each 42.5 x 52.3 cm, each (framed)*

separate works in different RAL colours

THOMAS SCHÜTTE



Blumenoal, 2014
glazed ceramic
72 x 55 x 4 cm

JUERGEN STAACK



SOLAR COPY / *Shadows of Plants* No. 045, 2019
Cyanotype
18 x 13 cm

YUJI TAKEOKA

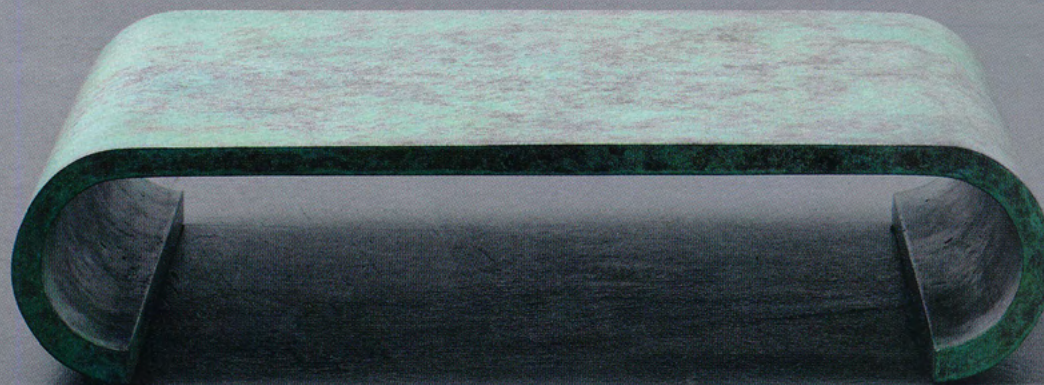

Bronze Pedestal, 2012
bronze
51 x 38.5 x 11 cm



TATJANA VALSANG

Symbol, 2023
acrylic on canvas
200 x 180 cm

PALOMA VARGA WEISZ



*Wilde Leute 5, 2023
lime wood, silver-plated
59.5 x 33.5 x 39 cm
unique, from a series of 5*

KONRAD FISCHER GALERIE

10179 BERLIN
Neue Grünstraße 12
+49 30 505 968 20

40233 DÜSSELDORF
Platanenstraße 7
+49 211 685 908

office@konradfischergalerie.de
www.konradfischergalerie.de

